

B/18169/444/94
Planning Permit No. 12/10
APPROVED
SUBJECT TO THE CONDITIONS IN THIS OFFICE LETTER.
No. B/121934/94
Date: 10/3/94
FOR MEMBER SECRETARY,
MADRAS METROPOLITAN
DEVELOPMENT AUTHORITY
MADRAS-600 055

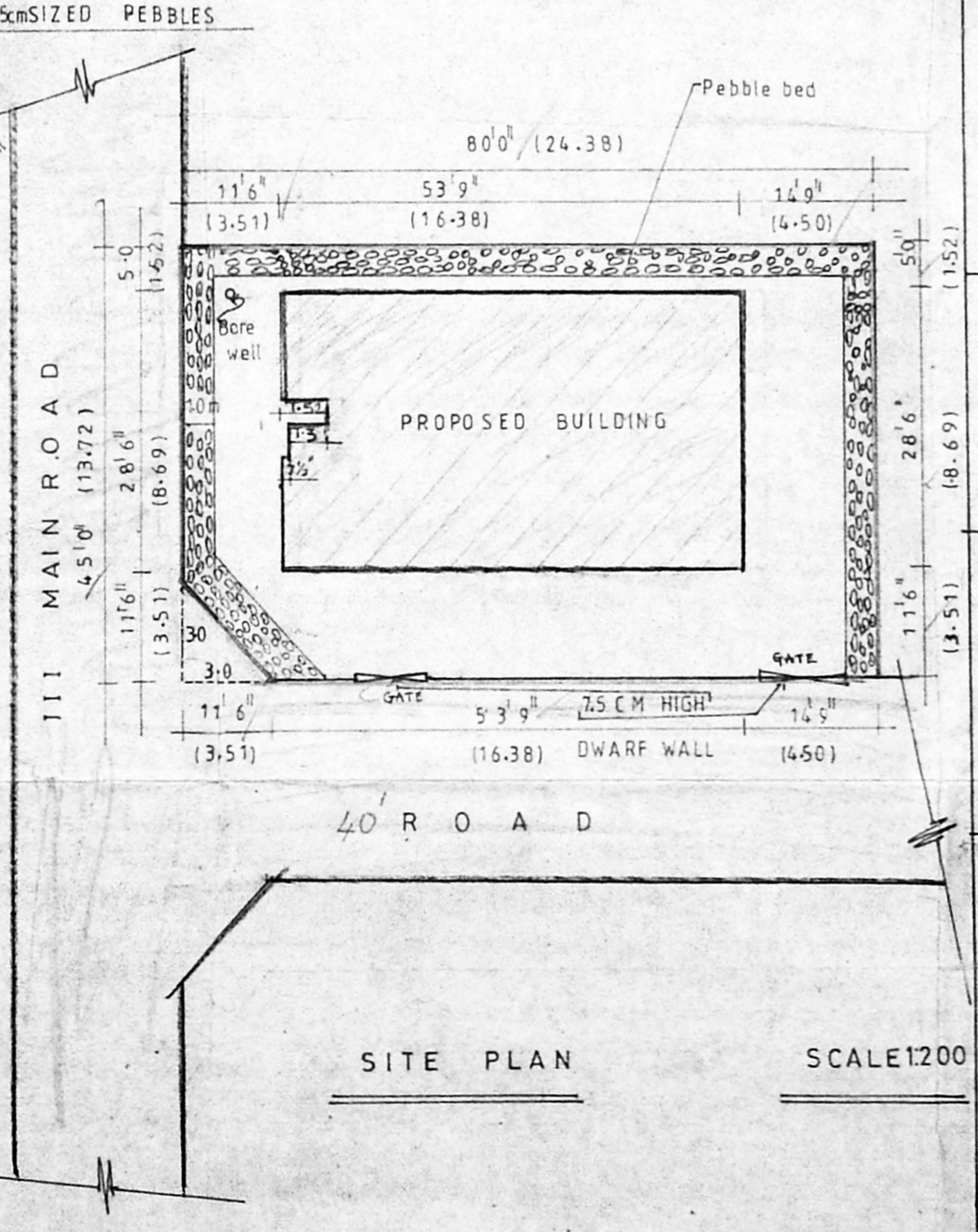
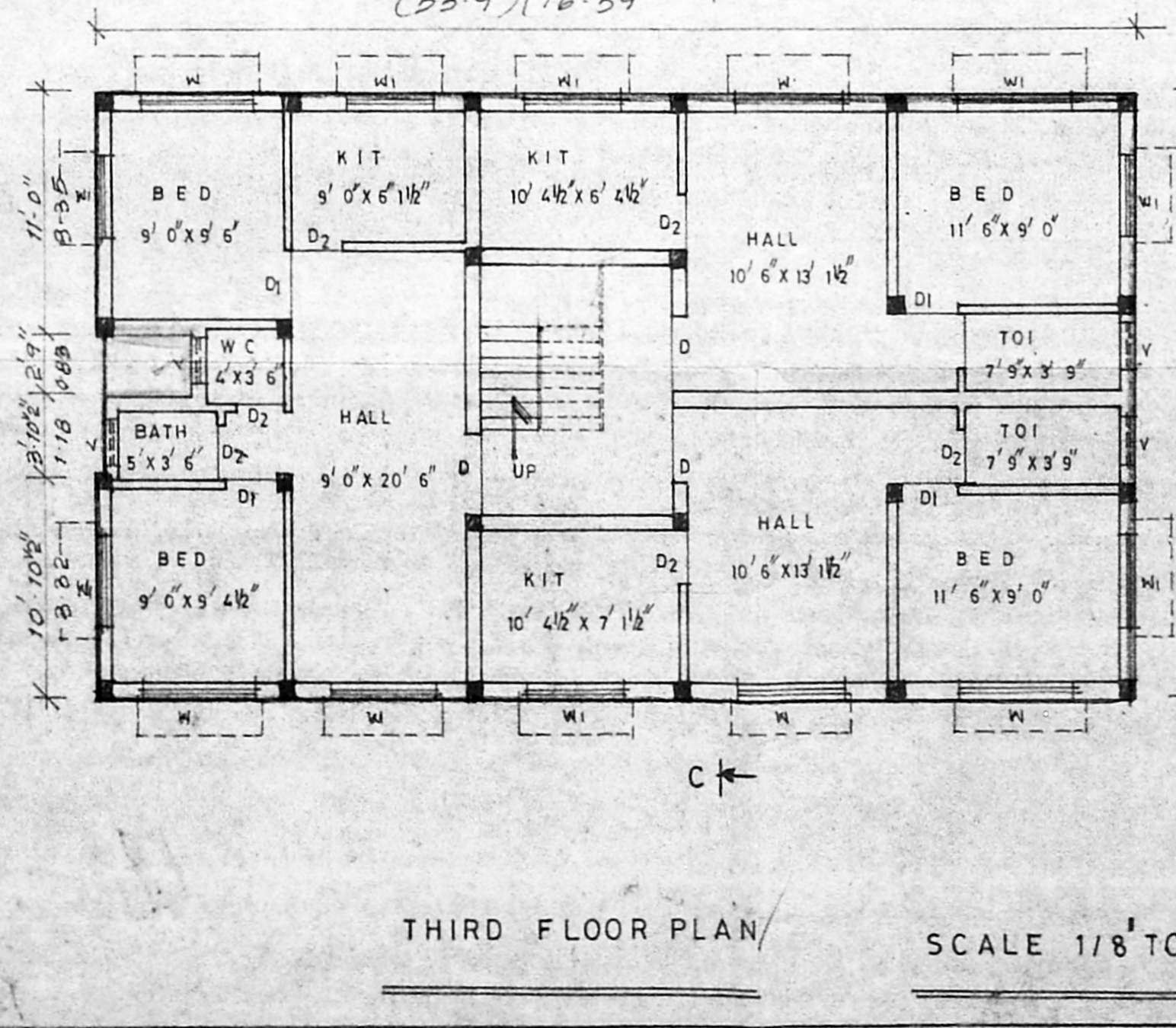
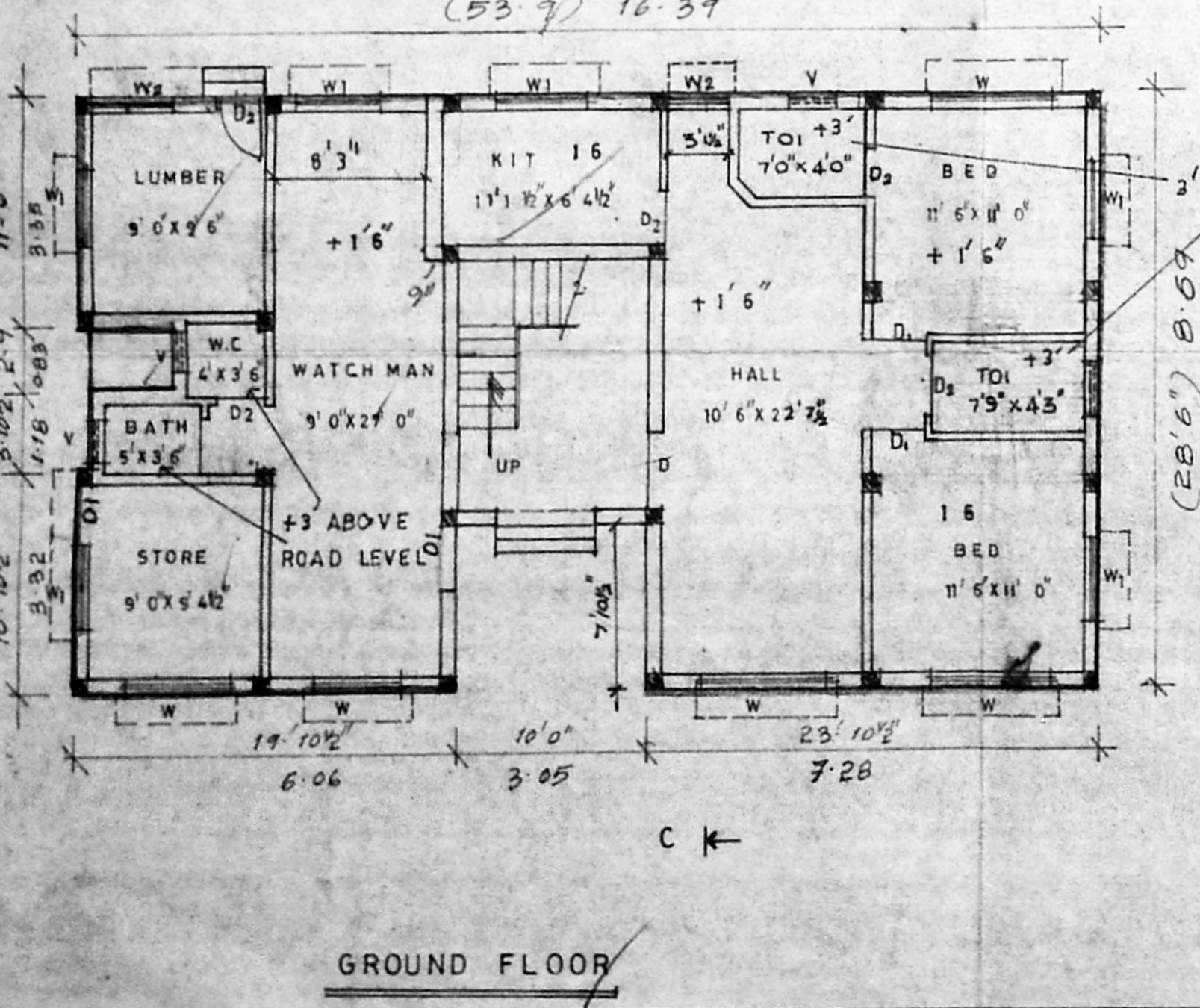
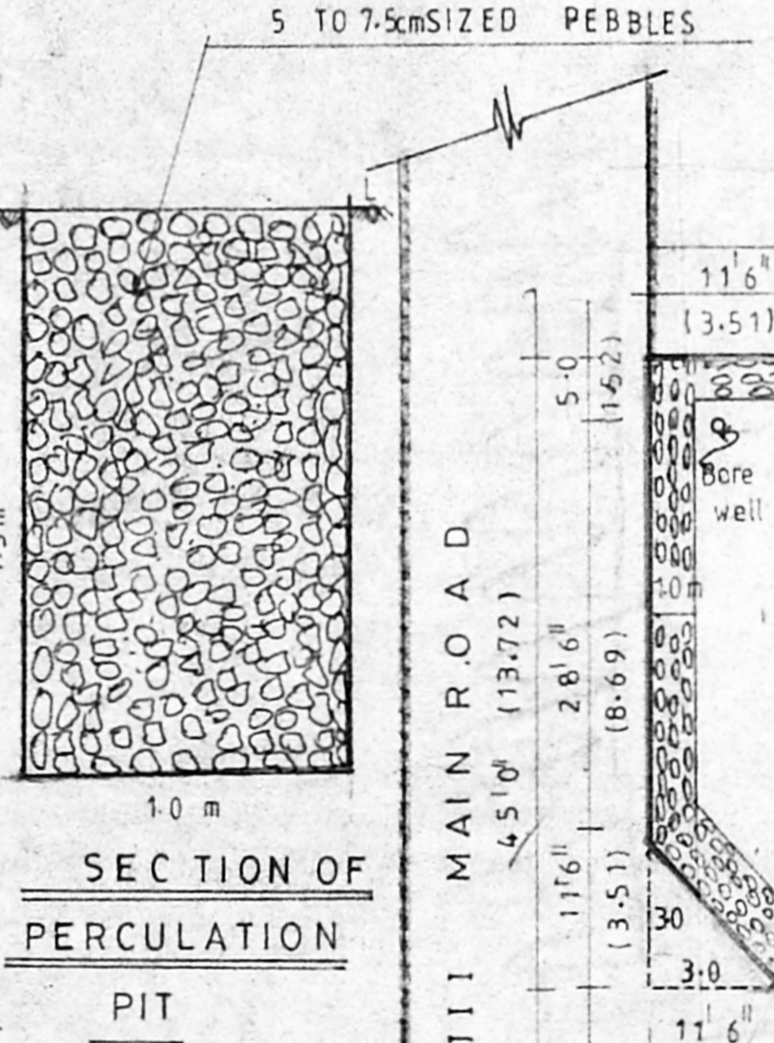
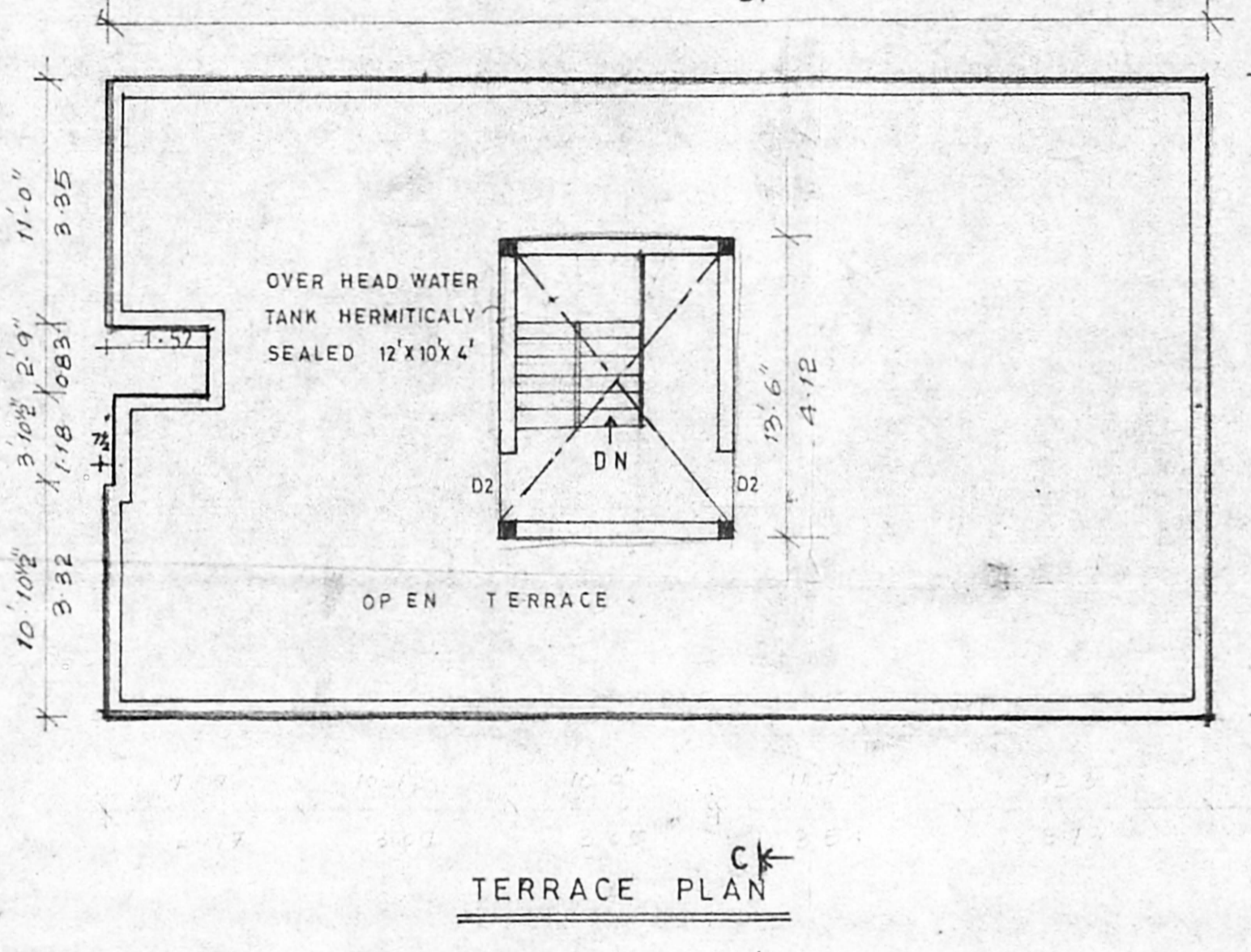
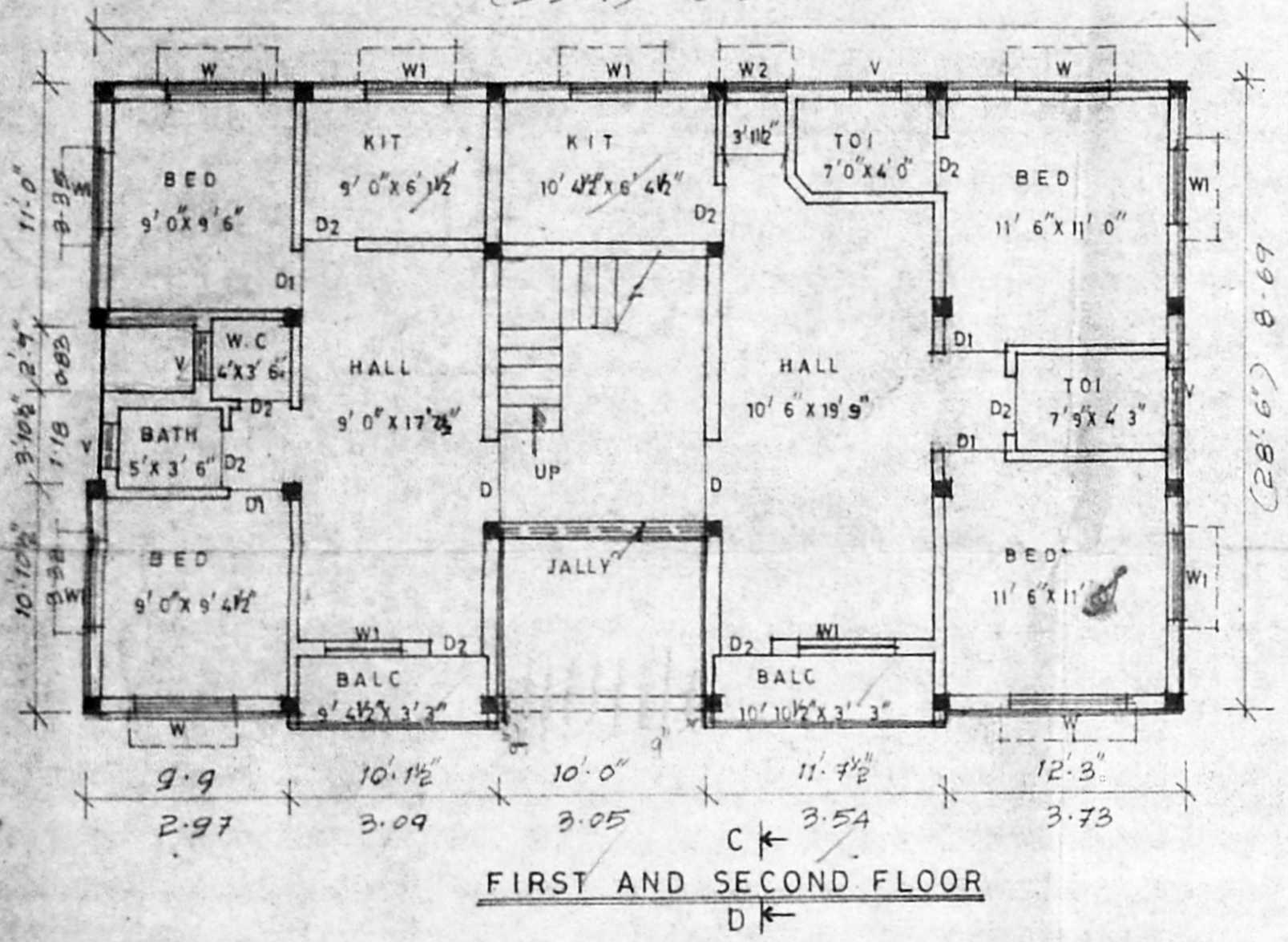
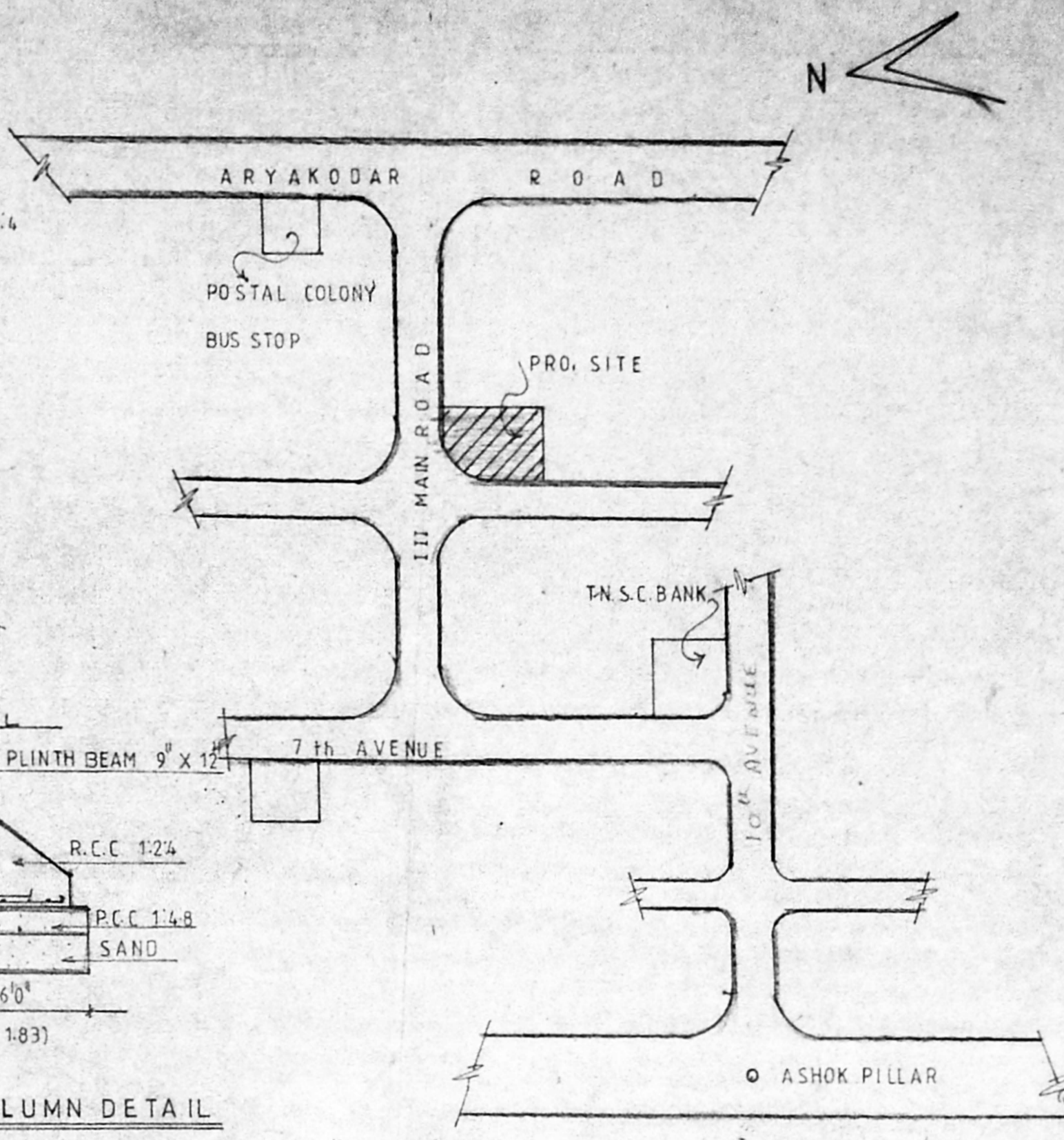
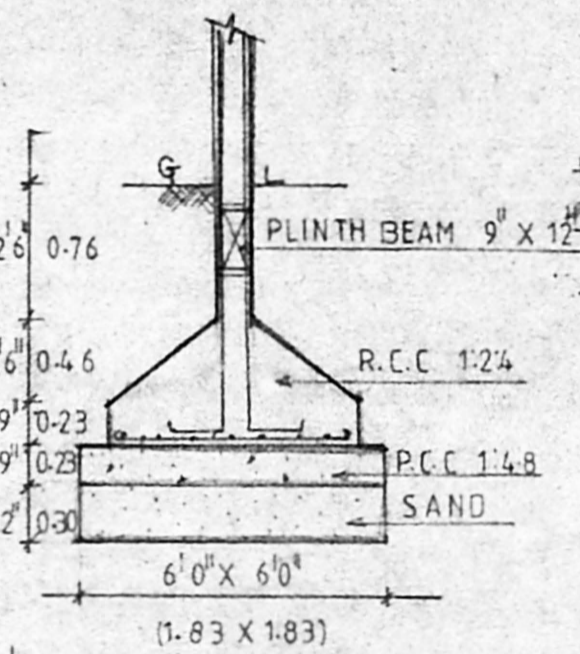
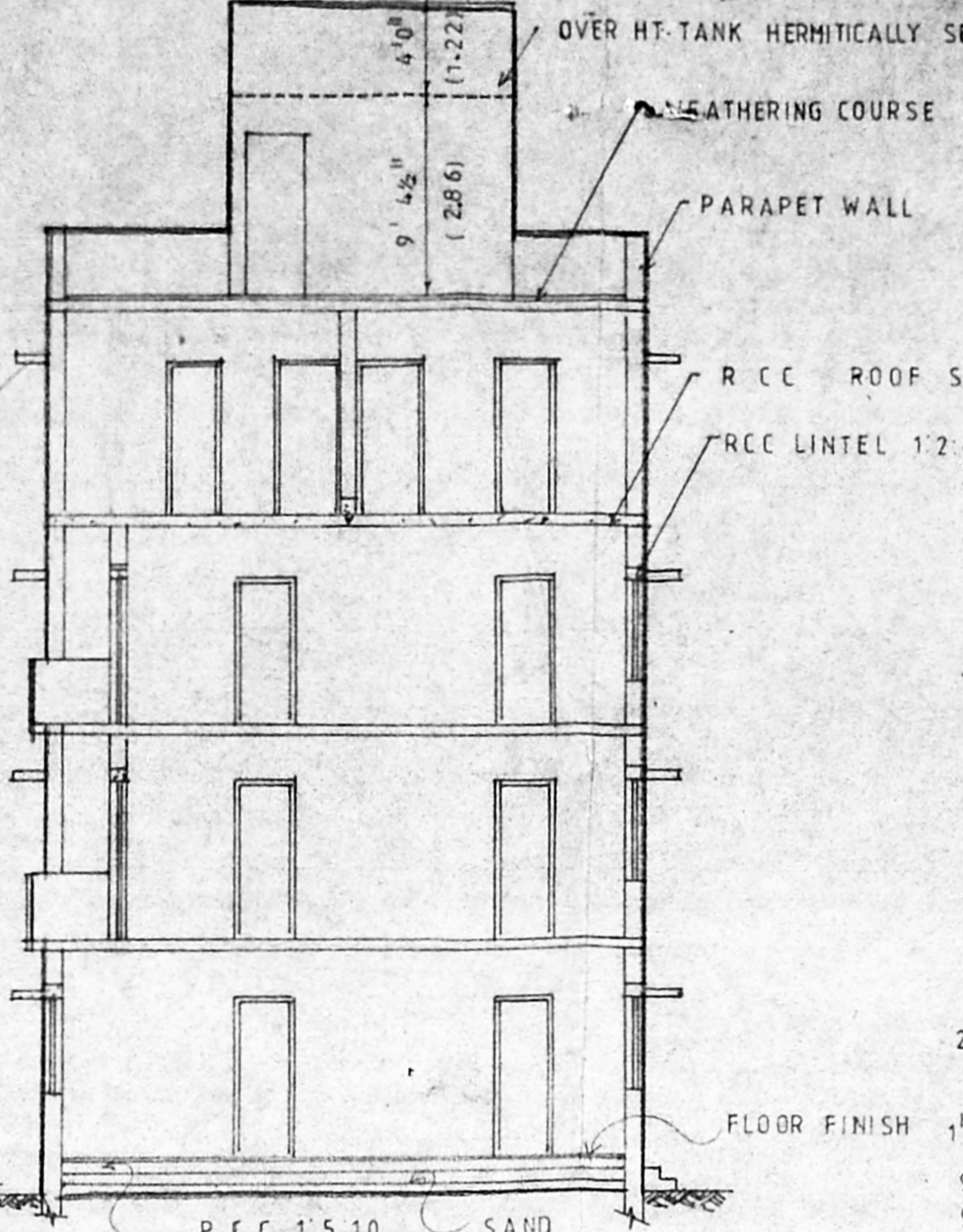

Revised Plan
Dr. Lakshmana Samy Salai
Proposed Residential Flats
at door No.12, III rd main Road,
Tele post Colony, West
Mambalam, Madras 33. in
Block No 60, T.S No 13.

JOINERY DETAILS

D	DOOR	3'6" x 7'0"	(1-10 X 2-13)
D1	DOOR	3'0" x 7'0"	(0-91 X 2-13)
D2	DOOR	2'6" x 7'0"	(0-76 X 2-13)
W	WINDOW	6'0" x 4'6"	(1-83 X 1-37)
W1	WINDOW	4'0" x 4'6"	(1-22 X 1-37)
W2	WINDOW	3'0" x 4'6"	(0-91 X 1-37)
V	VENTILATOR	2'6" x 2'0"	(0-76 X 0-61)
J	JALLY	10'0" x 5'0"	(3-10 X 1-52)

COLOUR INDEX

PROPOSED	[Color swatch]
ROAD	[Color swatch]
BOUNDRY	[Color swatch]

AREA STATEMENT

PLOT AREA	3550 sft	329.93 sqm
PLINTH AREA	5857 sft	544.33 sqm
F.S.I	1.4997	

OWNER
b. A. Arunagan
B. Nani Reddy

M JAYARAMAN B.E
LICENSED SURVEYOR CLASS I
No 478 corp of madras
1/1 JANAKIHAGAR ANNEXE
ARCOT ROAD VALASARAVAKKAM
MADRAS 600087
L. SURVEYOR

PROMOTERS & ENGINEERS
NU-TECH ASSOCIATES
110 LAKSHMANA SAMY SALAI
K.K. NAGAR, MADRAS. 78.
PHONE NO 421290.